Estaba una pastora
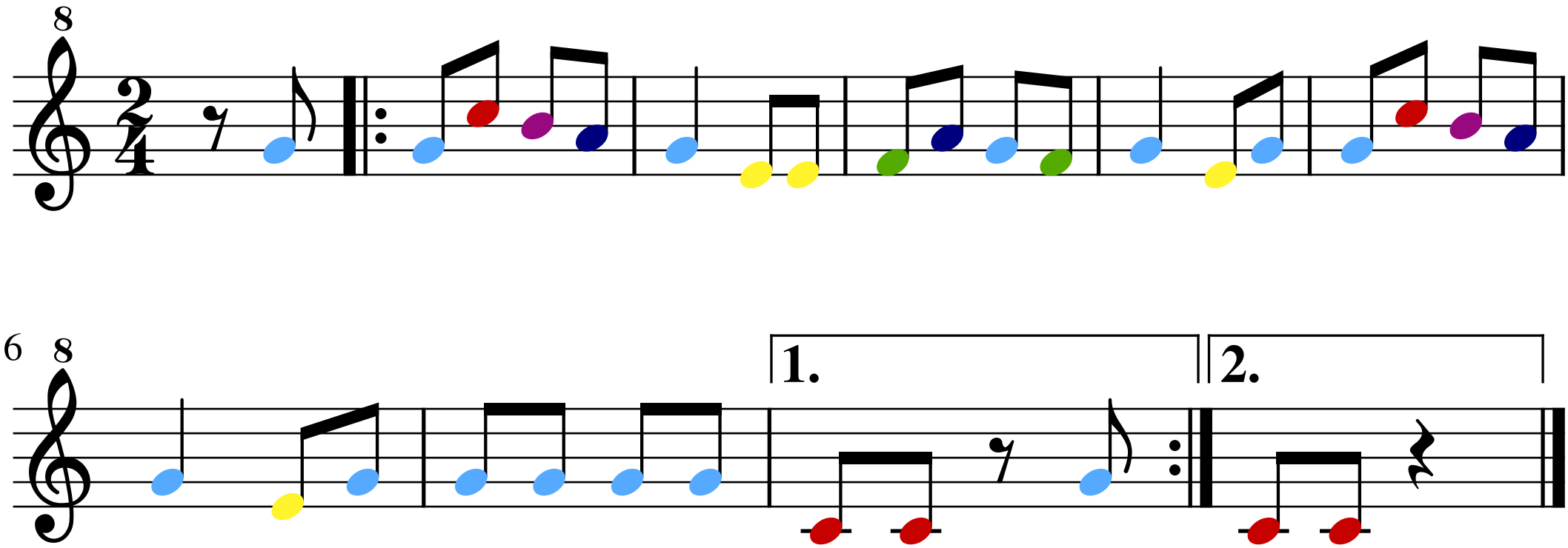
Canción popular